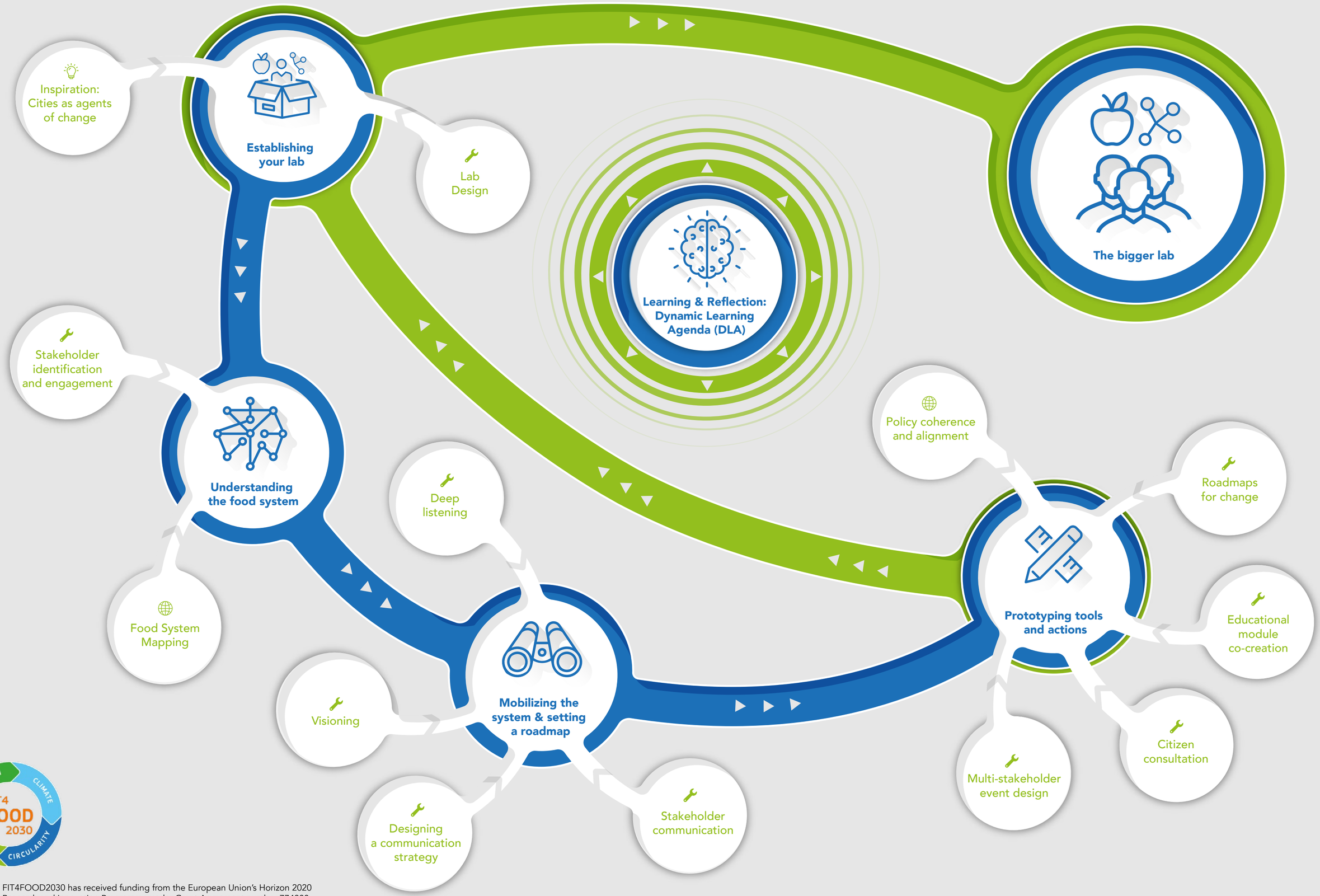

FIT4FOOD2030 has received funding from the European Union's Horizon 2020 Research and Innovation Programme under Grant Agreement number 774088